

PREPARED FOR
SEYMOUR, KREMER,
KOCH, LOCHOWICZ
& DUQUETTE, LLP

PLAT OF SURVEY

- OF -

Lots 16 thru 21, Block 1 of Kuebker's Addition to the Village of Zenda, located in Section 28, Township 1 North, Range 17 East, in the Town of Linn, County of Walworth and State of Wisconsin.

PATHFINDER SURVEYING
(a NMB Company)
P.O. BOX 322
LAKE GENEVA, WI. 53147
WWW.PATHFINDERSURVEYING.NET
262-248-8303

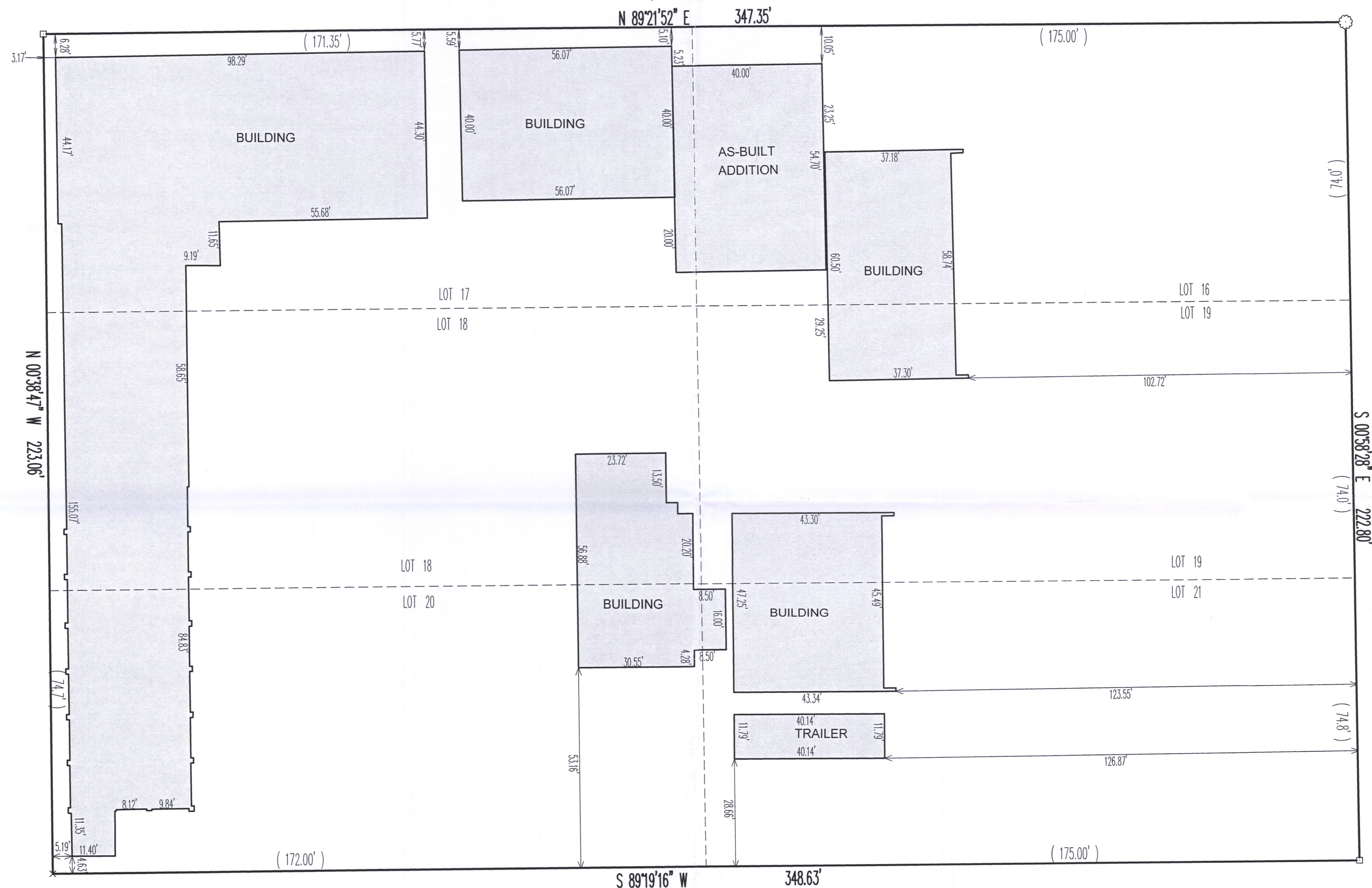

- () = recorded as
- = found iron bar
- = found iron pipe
- = set iron pipe
- = set iron bar

SCALE 1" = 20'

JOB # 2018.0060.01

TAX ID # IZK 00006 IZK 00006A

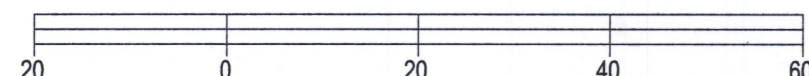

BASIS OF BEARING OF THIS PLAT: THE US STATE PLANE
COORDINATE SYSTEM SOUTH ZONE, NAD 83. WISCONSIN.

I hereby certify that I have surveyed the above-described property and the above map is a true representation thereof and shows the size and location of the property, its exterior boundaries, the location and dimensions of all structures thereon to the best of my knowledge and belief.

This survey is made for the present owners of the property, and those who purchase, mortgage, or guarantee the title thereto, within one year from the date hereof.

DATED THIS 13TH DAY OF MAY, 2019.



MARK R. MADSEN S - 2271
Wisconsin Professional Land Surveyor

IZK-6
IZK*MISC

117-4265